SIMPLY CLEVER

ŠkodaOctavia Tour

Accessories

SPORT & DESIGN

1.

4.

2.

5.

3.

1. **RS boot spoiler** for Octavia Tour (FAA 310 002)

   Also available:
   Front bumper spoiler (FAA 310 010)

   Front and rear mudguard extensions for Octavia Tour, 8-piece set (FAA 310 012)

   Rear bumper spoiler for Octavia Tour (FAA 310 011)

   RS exhaust pipe end piece made from stainless steel for Octavia Tour – only with rear bumper spoiler FAA 310 011, for engines 1.8, 2.0 and 1.9 TDI (FDC 310 002)

   Exhaust pipe end piece made from stainless steel (FDC 300 001)

6.

8. 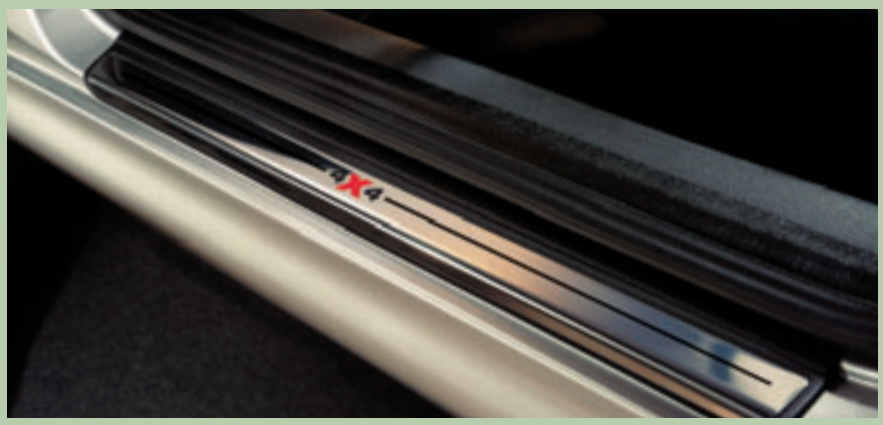

7.

2. **RS roof spoiler**
   for Octavia Combi Tour (FAA 320 002)

   Also available:
   Roof spoiler for Octavia Combi Tour (FAA 320 001)

3. **Decoration set for columns**
   6-piece set for Octavia Tour (KGA 093 006),
   8-piece set for Octavia Combi Tour (KGA 093 008)

4. **Alloy wheel**
   6,0J x 15", for tyre 195/65 R15 (CCB 300 003)

5. **Alloy wheel Knife**
   6,5J x 16", for tyre 205/55 R16 (CCA 300 003)

   Information about the complete assortment of alloy wheels can be obtained from any authorised Škoda partner.

6. **Leather steering wheel**
   (FBA 300 002A)

7. **Leather gearshift handle**
   for engines 1.8, 2.0, 1.9 TDI with 5-speed gearbox (FFA 300 000),
   for engines 1.9 TDI with 6-speed gearbox (FFA 300 001),
   for engines 1.4, 1.6 and 1.9 SDI with 5-speed gearbox (FFA 300 002)

   Leather gearshift sleeve
   for engines 1.8, 2.0, 1.9 TDI (FBA 300 000),
   for engines 1.4, 1.6 a 1.9 SDI FBA 300 001

   Also available:
   Leather handbrake lever
   (FFA 300 010)

8. **Decorative door sill covers with 4x4 logo**, 4-piece set, insert from stainless steel (KDA 300 002)

   Also available:
   Decorative door sill covers
   with Octavia inscription, 4-piece set, insert from stainless steel (KDA 300 003)

   with gritted Octavia inscription, 4-piece set, insert from stainless steel (KDA 072 016)

   with V-Motorsport inscription, 4-piece set, insert from stainless steel (KDA 309 001)

   with Octavia inscription, 4-piece set, half-insert from stainless steel (KDA 309 002)

   Black door sill covers, 4-piece set (KDA 072 009)

COMFORT & UTILITY

1.

2.

3. 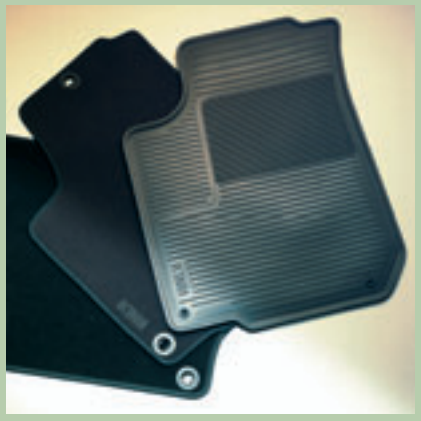

4. 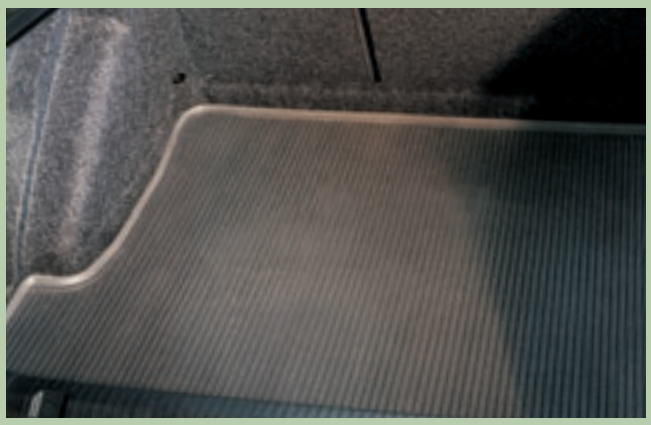

5.

1. **Front window wind deflectors**
   2-piece set (KCD 309 001)

2. **Remote control for serial central locking**
   for Octavia Tour (BKA 310 001A)
   for Octavia Combi Tour
   (BKA 320 001A)

   Also available:
   Central locking
   4-door (BFC 054 024)
   5-door for Octavia Tour
   (BFC 054 025)

3. **Rubber/textile foot mats**
   4-piece set (DCC 300 003)

   Textile foot mats, 4-piece set
   material PP (DCA 300 001)
   material PA (DCA 300 002)

   Also available:
   Textile foot mats PP with 4x4 logo
   4-piece set (DCA 309 001)

   Rubber foot mats
   4-piece set (DCC 309 001)

4. **Rubber/textile boot mat**
   for Octavia Tour (DCD 310 002),
   for Octavia Combi Tour
   (DCD 320 002)

   Also available:
   Textile boot mat with 4x4 logo
   for 4x4 versions (DCD 324 001)

5. **Plastic boot dish**
   for Octavia Tour (DCD 310 001)
   for Octavia Combi Tour
   (DCD 320 001)

6.

8.

7.

9.

6. Netting system
for Octavia Tour, two-piece set (DMA 310 002)
for Octavia Combi Tour, three-piece set (DMA 320 001)

7. Trunk grille
for Octavia Combi Tour (DMS 320 001A)

8. Arm rest between front seats
with integrated storage space (DAO 300 001)

9. Cruise control
for engines 1.9 TDI , 1.9 SDI a 1.6/75 kW (BEA 300 002)
for selected engines 1.8 a 2.0 (BEA 300 003)

MUSIC & COMMUNICATION

1.

2. 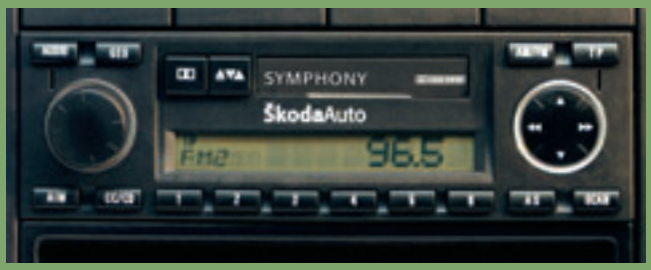

3.

4.

5.

1. **Symphony car radio with CD player,**
   easy encoding and connection for a CD changer and handsfree set (AAO 300 003B)

2. **Symphony car radio with cassette player,**
   easy encoding and connection for a CD changer and handsfree set (AAO 300 002A)

3. **MS 303 car radio with cassette player,**
   easy encoding and connection for handsfree set (AAO 300 001)

4. **Radionavigation system DX**
   with connection for a CD changer and handsfree set (AAN 000 001)

5. **CD chander for 6 CDs**
   (AAP 035 001)
   for installation into the boot use wiring for connection to a Symphony car radio or radionavigation system DX (AZO 000 001)

TRANSPORT & SAFETY

1.

2.

3.

4.

5.

6.

7.

1. **Roof railing**
   for Octavia Combi Tour (LAS 320 001)

   Transverse roof rack
   for Octavia Combi Tour (LAT 071 024)

   Lockable ski rack
   with ALU profile (LBB 000 001)

   Also available:
   Lockable ski rack
   (LBT 071 027)

   Lockable bicycle carrier
   (LBT 009 003)

   Lockable bicycle carrier
   with ALU profile (LBT 009 004)

   Lockable luggage box
   (LBT 009 002)

2. **Basic roof rack**
   for Octavia Tour (LAM 071 040A)

   Lockable ski box
   (LBT 009 001)

3. **Detachable tow bar**
   (EEA 092 035A)
   for 4x4 versions (EEA 092 036A)

   Also available:
   Fixed tow bar (EEA 309 001)

4. **Car security alarm**
   (BKA 300 002)
   for cars with serial remote control
   (BKA 300 001)

5. **Running lights**
   (BEA 309 001)

6. **Snow chains**
   for tyres 175/80 R14 (CEP 300 001)
   for tyres 195/65 R15 (CEP 300 002A)
   for tyres 205/55 R16 (CEP 300 003)

9. **Rear parking assistant**
   (BEA 300 001)

The information on technical specifications, design, equipment, materials, warranties and external appearance relates to the time when the leaflet was put into print The manufacturer reserves the right to make a change (including a change in technical specifications). On your request, your authorised Škoda partner will provide you with more detailed information concerning the standard and optional equipment, the current prices, the terms of delivery and the delivery times.

www.skoda-auto.com

Your authorised Škoda partner: